

SPECIFICATION

FOUNDATION R.C.C COL FOUNDATION OVER
 FLOORING FLOOR PCC 1:4:8 WITH
 W.COURSE BK JELLY LAID WITH LIME
 MORTAR 1:4 WITH TWO LAYERS OF
 JOINERY WITH BEST INDIAN TEAK WOOD
 RS ROLLING SHUTTER 6'0" x 7'0" 2.74 x 2.43
 D DOOR 3'0" x 7'0" 0.91 x 2.13
 D1 DOOR 2'6" x 7'0" 0.76 x 2.13
 W WINDOW 4'0" x 4'0" 1.22 x 1.22
 W1 WINDOW 3'0" x 4'0" 0.91 x 1.22
 V VENTILATOR 2'0" x 2'0" 0.60 x 0.60

CMDA (B) PRES NO. TIL 15
 C. No. 131
 Asst. S. STRUCTURE WORK IN CM 1:5
 ROOF RCC 1:2:4 5" THICK
 P. A. 5/5
 AP. 97

AREA	DETAIL	SFT	SQM
Plot Area	4467.00	415.00	
Commercial floorwise			
FLAT A	6-115.79	574.32	53.37
FLAT B/D	I-137.74	811.41	75.40
FLAT C/E	II-137.74	670.63	62.32
FLAT F		574.07	53.35
FLAT G	III-143.94	438.88	40.79
FLAT H		535.87	49.80

BUILD UP	
TOTAL	5758.86 535.21
Plot Coverage	0.35% FS: 1.29

COLOUR INDEX	
PROPOSED	---
BOUNDARY	---
ROAD	---

PLAN SHOWING THE PROPOSED BUILDING AT PLOT NO.7, M.M.T.C NAGAR, S.NO.110/3 THALAKKANAN, CHERI VILLAGE, TS NO:25, WARD-D, BK-21, ALANDUR MUNICIPALITY, CHENNAI.

LAY-OUT APPROVED NO. DTP/72/1967

SCALE: 1" = 8' 0" (or) 1:100

OWNER
 J. Jothikumar, BE.
 LICENCED SURVEYOR CLASS
 LICENCE NO 117
 CORPORATION OF CHENNAI
 23, THALAKKANAN, ALANDUR
 MUNICIPALITY, CHENNAI-600 025
 LICENCED SURVEYOR

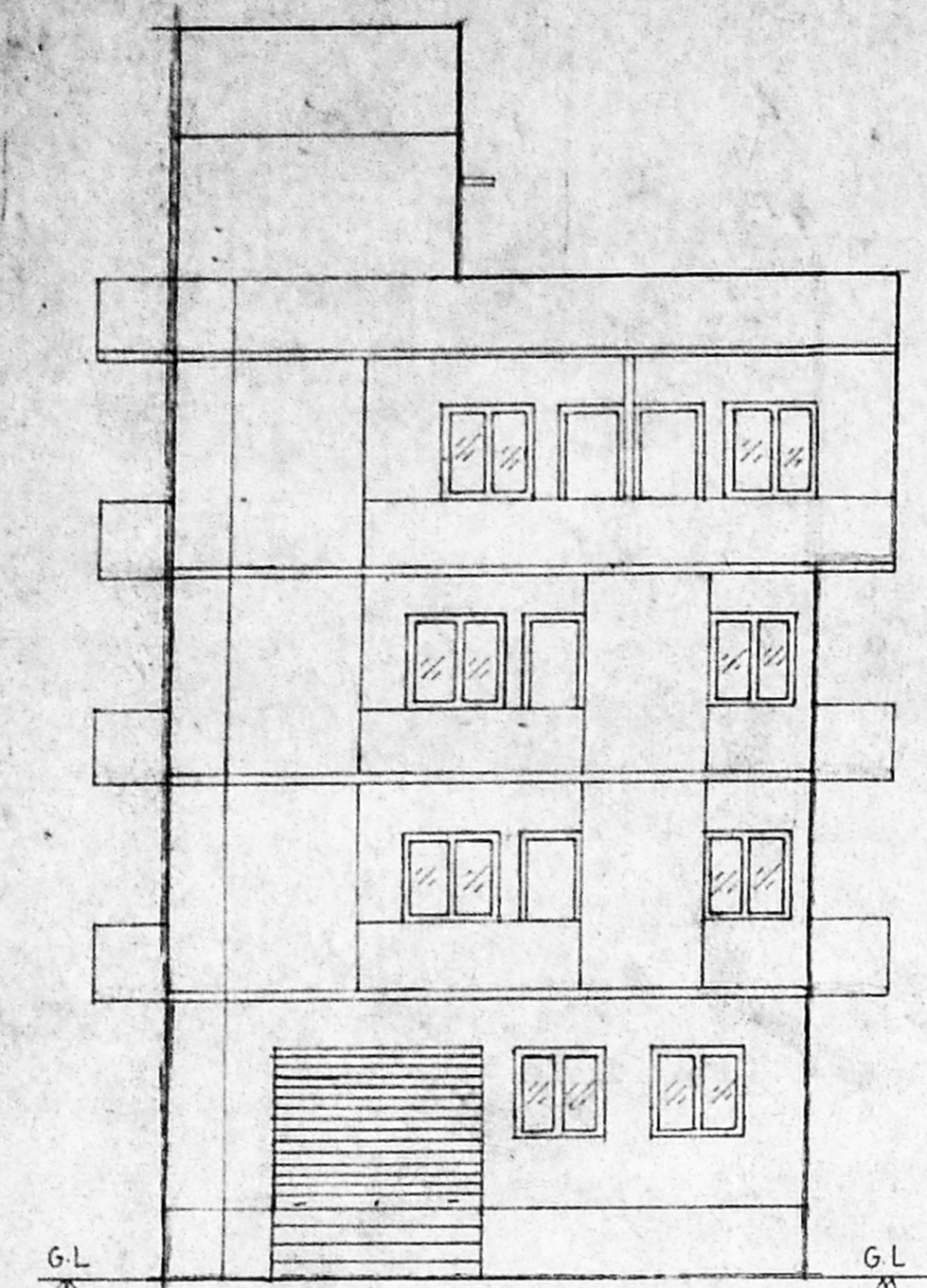

ELEVATION (17.1M)

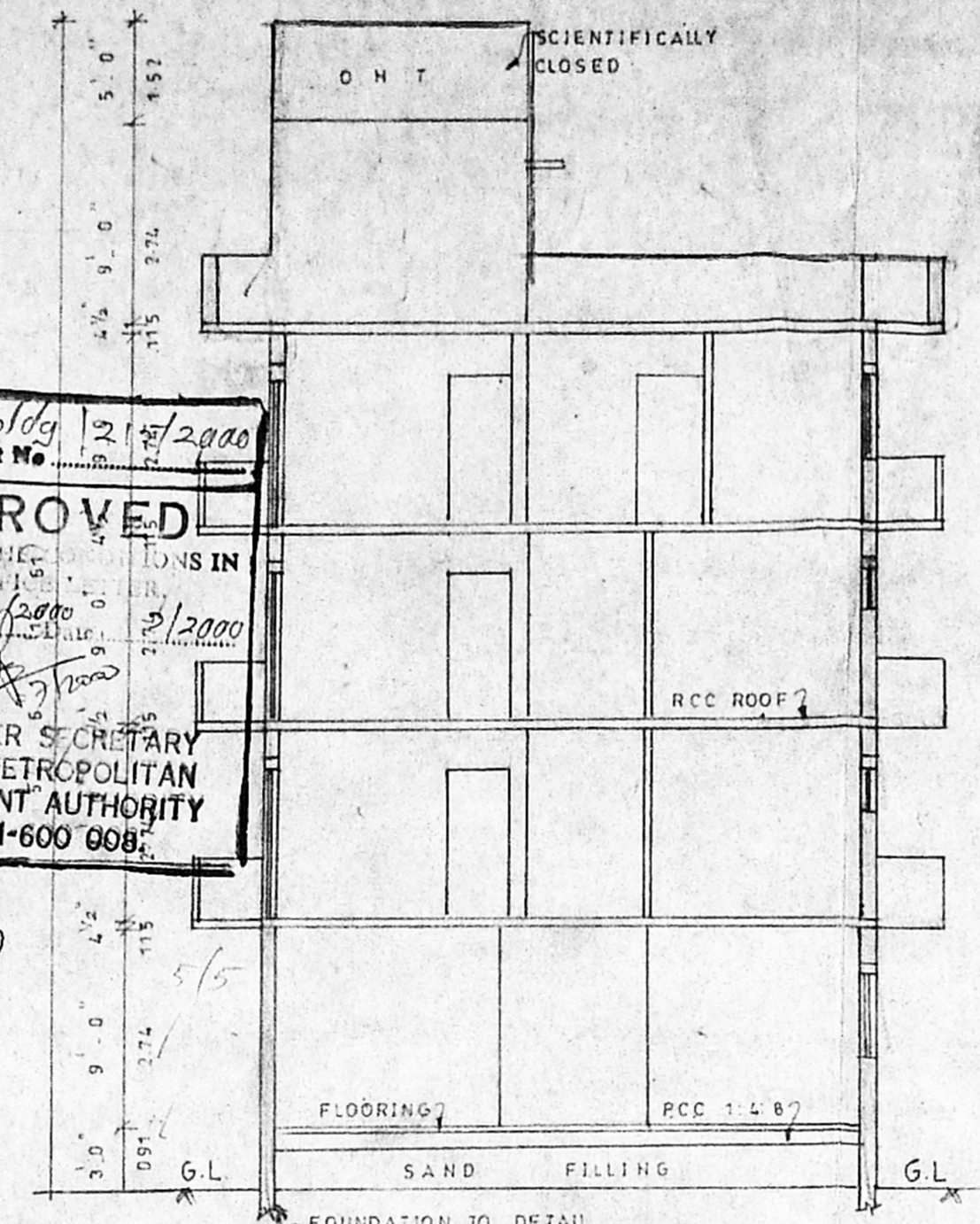

SECTION A-A

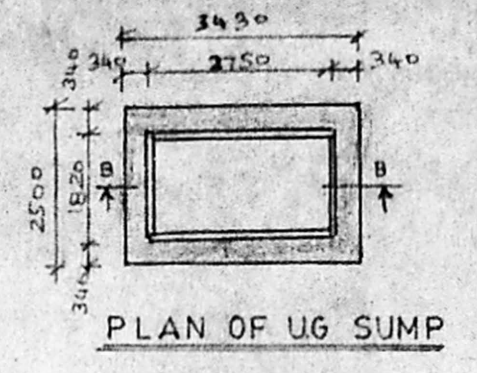

PLAN OF U6 SUMP

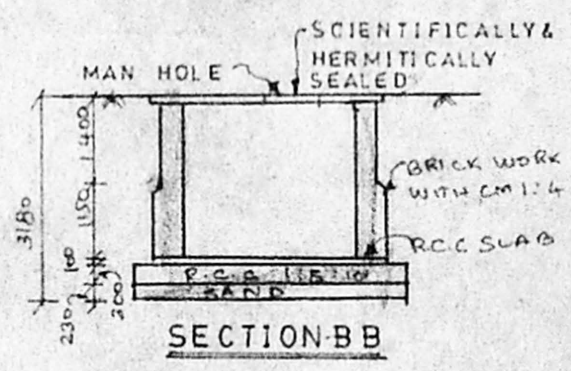

SECTION BB

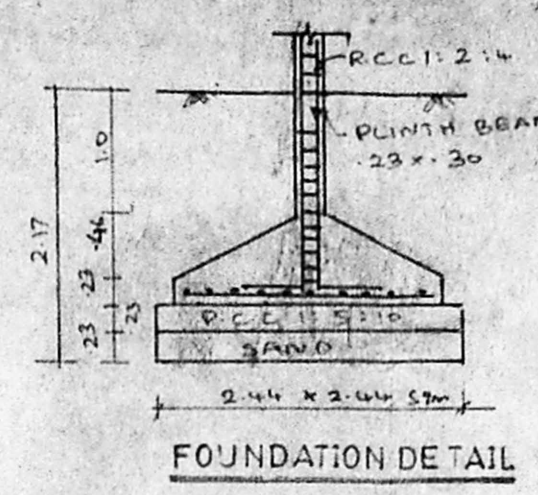

FOUNDATION DETAIL

COMPOUND WALL DETAIL

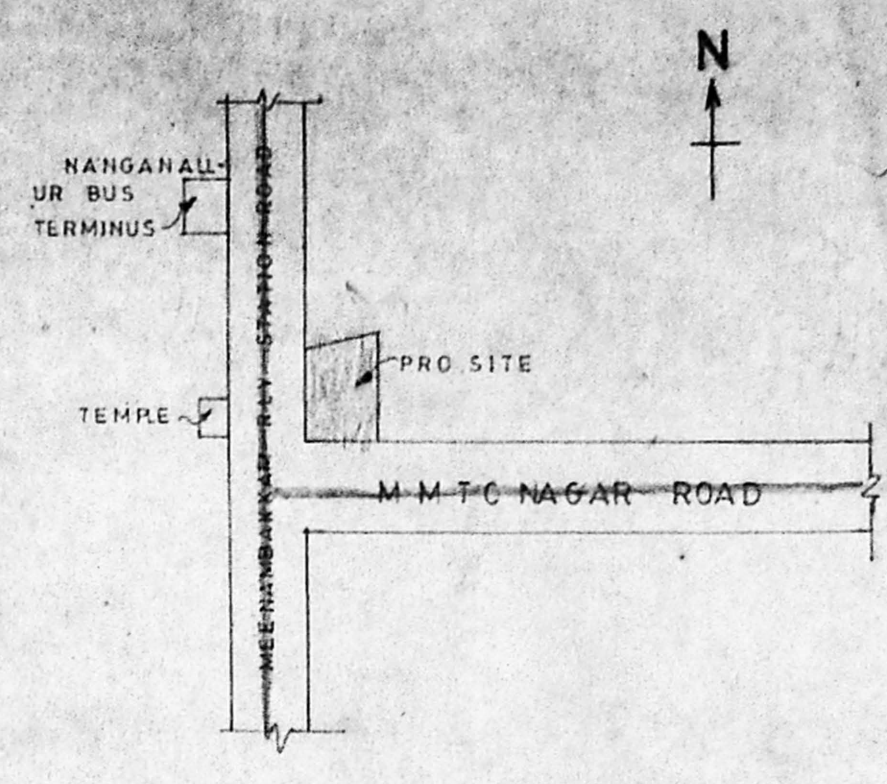

KEY PLAN

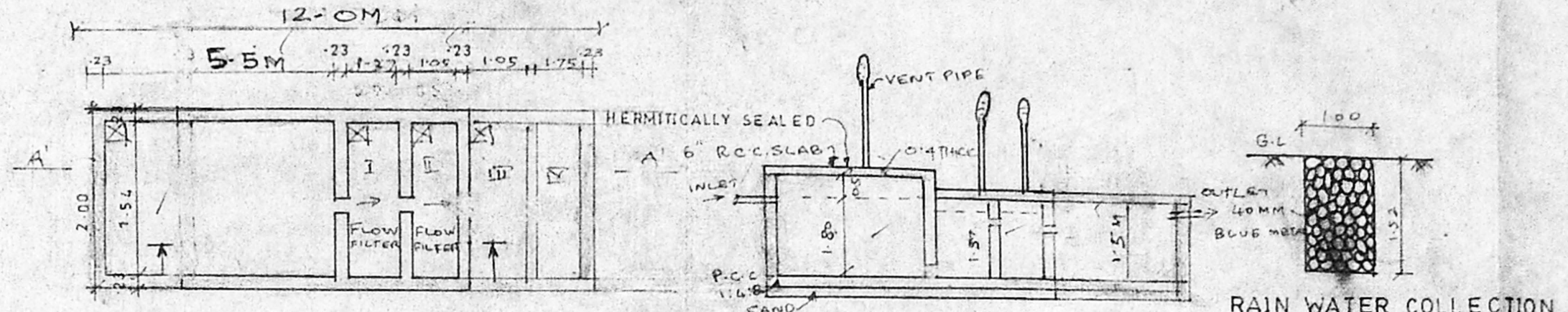

PLAN OF SEPTIC TANK WITH UP FLOW FILTER

SECTION OF SEPTIC TANK A-A

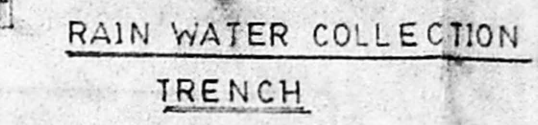

RAIN WATER COLLECTION TRENCH

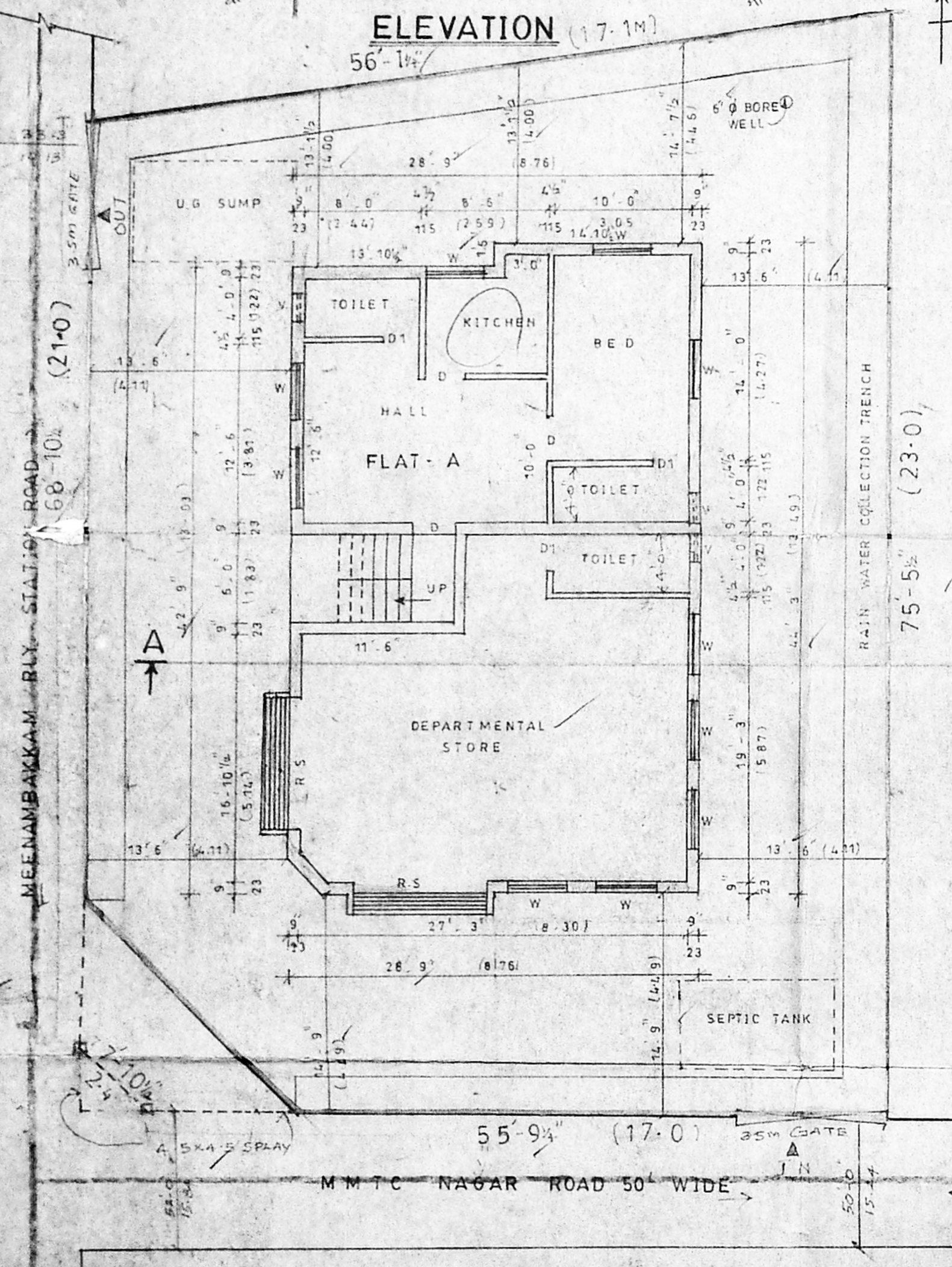

SITE CUM GROUND FLOOR PLAN

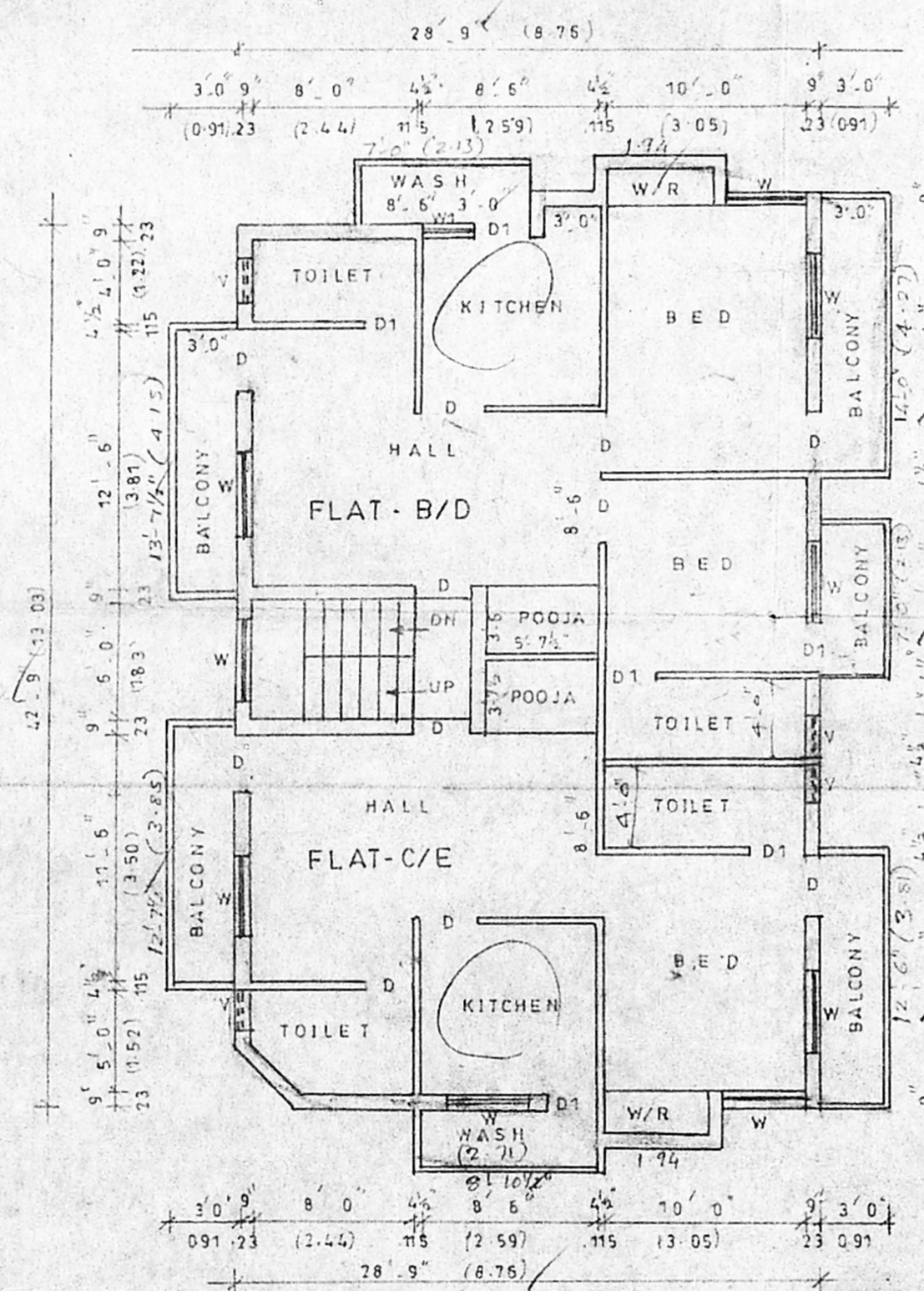

1st & 2nd FLOOR PLAN

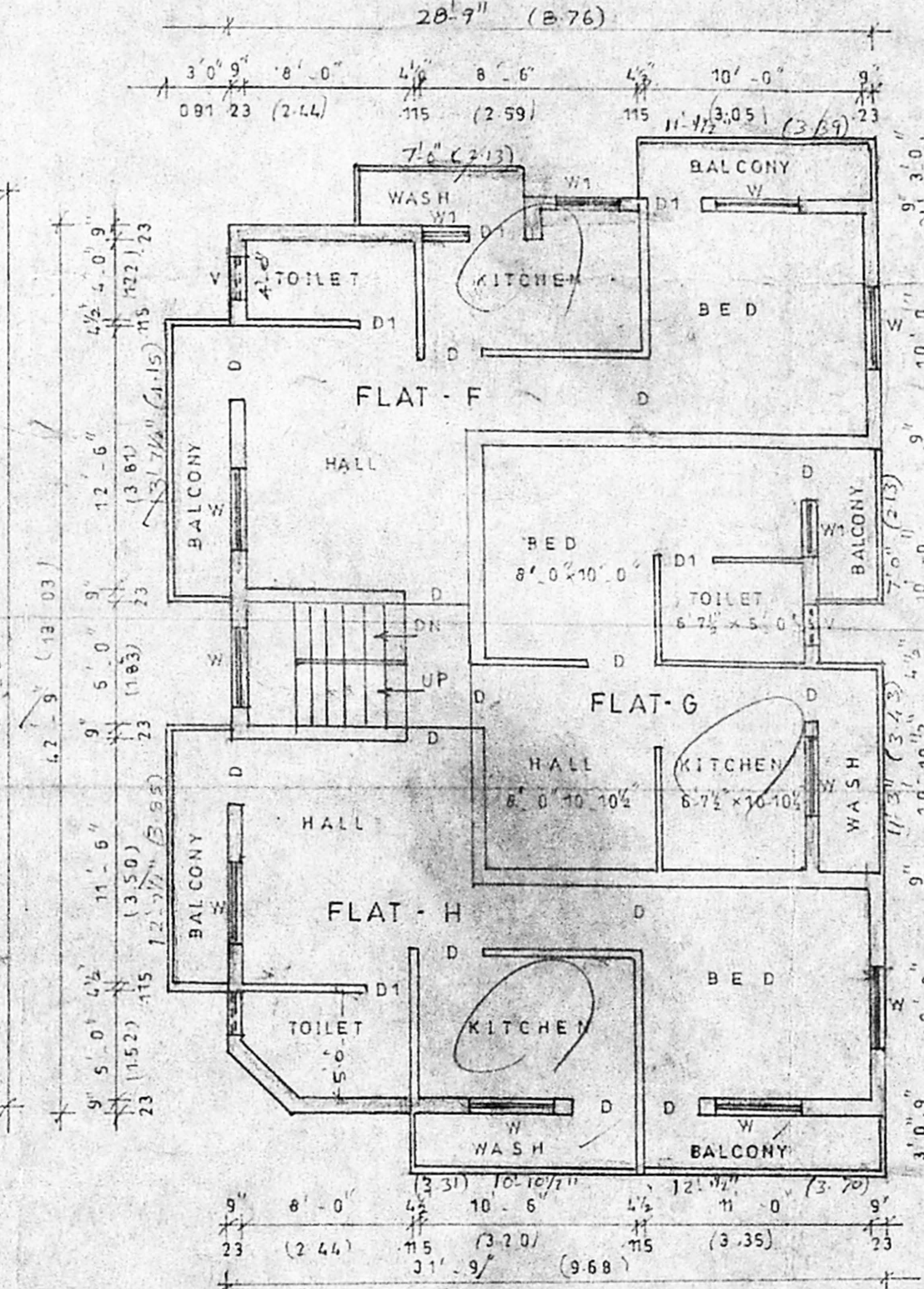

THIRD FLOOR PLAN

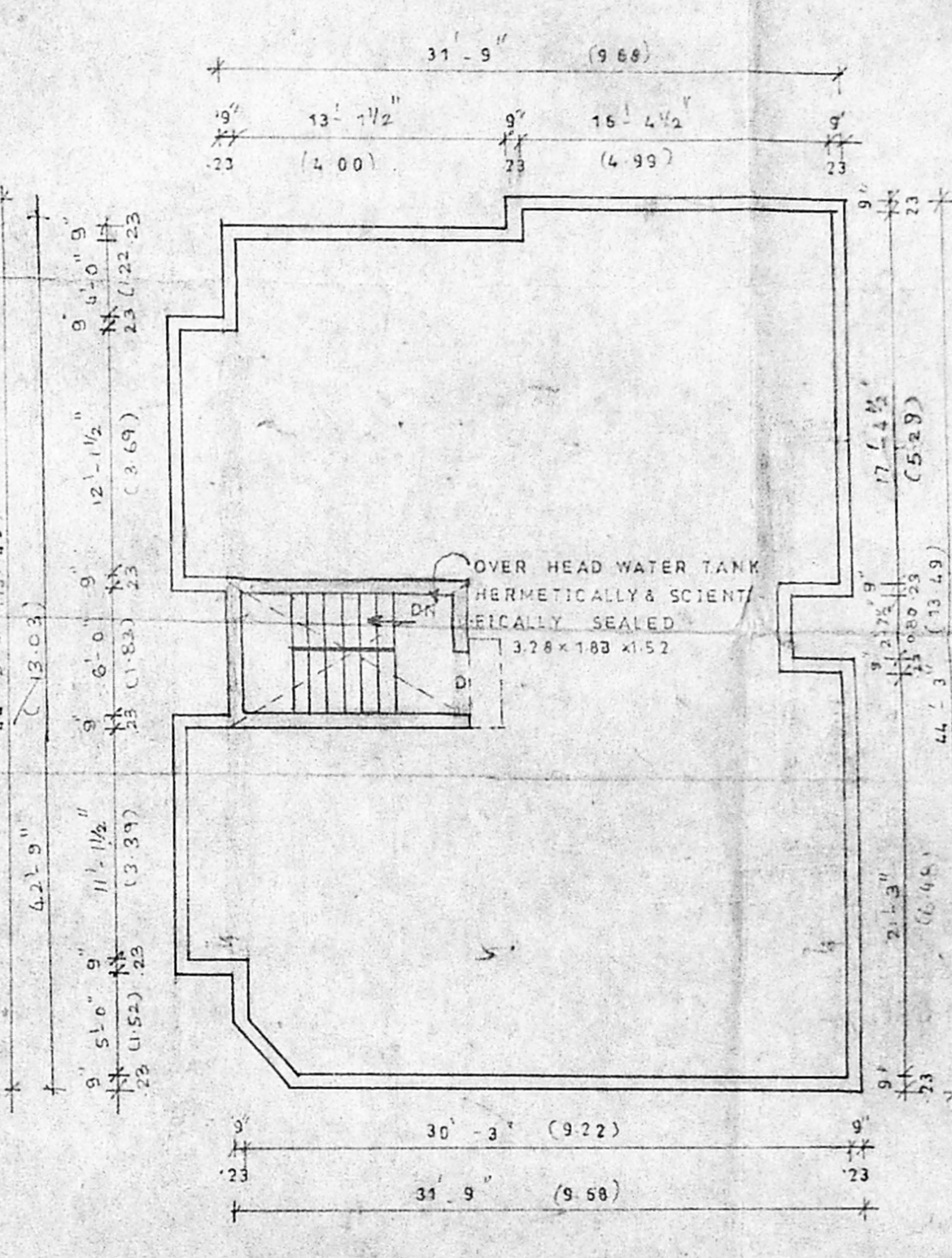

TERRACE FLOOR PLAN